Signature Not Verified
Digitally signed by Theodoros Moumouris
Date: 2008.03.14 09:52:42 EET
Reason: Signed PDF (embedded)
Location: Athens, Ethniko Typografio

ΕΦΗΜΕΡΙΣ ΤΗΣ ΚΥΒΕΡΝΗΣΕΩΣ

ΤΗΣ ΕΛΛΗΝΙΚΗΣ ΔΗΜΟΚΡΑΤΙΑΣ

ΤΕΥΧΟΣ ΤΕΤΑΡΤΟ **Αρ. Φύλλου 92**

7 Μαρτίου 2008

ΠΕΡΙΕΧΟΜΕΝΑ

ΑΠΟΦΑΣΕΙΣ

Επικύρωση καθορισμού οριογραμμών τμήματος ρέματος που βρίσκεται στην θέση «Τομ-πηγάδι» του Δ.Δ. Λιτοχώρου του Δήμου Λιτοχώρου, του Νομού Πιερίας. 1

Επικύρωση καθορισμού οριογραμμών ρεμάτων που διέρχονται από την περιοχή επέκτασης του Δ.Δ. Θέρμης, του Δήμου Θέρμης, του Νομού Θεσσαλονίκης. 2

ΑΠΟΦΑΣΕΙΣ

Αριθμ. 1941 (1)

Επικύρωση καθορισμού οριογραμμών τμήματος ρέματος που βρίσκεται στην θέση «Τομ-πηγάδι» του Δ.Δ. Λιτοχώρου του Δήμου Λιτοχώρου, του Νομού Πιερίας.

Ο ΓΕΝΙΚΟΣ ΓΡΑΜΜΑΤΕΑΣ ΠΕΡΙΦΕΡΕΙΑΣ
ΚΕΝΤΡΙΚΗΣ ΜΑΚΕΔΟΝΙΑΣ

Έχοντας υπόψη:

1) Τις διατάξεις του άρθρου 5 του ν.3010/23.4.2002 «Εναρμόνιση του ν. 1650/1986 με τις οδηγίες 97/11 Ε.Ε. και 96/61 Ε.Ε., διαδικασία οριοθέτησης και ρυθμίσεις θεμάτων για τα υδατορεματα και άλλες διατάξεις» (Φ.Ε.Κ. 91 Α΄/25.4.2002)

2) Τις διατάξεις του ν. 2503/1997 «Διοίκηση, οργάνωση της Περιφέρειας, ρύθμιση θεμάτων για την τοπική αυτοδιοίκηση και άλλες διατάξεις» (Φ.Ε.Κ. 107Α/1997)

3) Τις διατάξεις του άρθρου 90 του «Κώδικα νομοθεσίας για την Κυβέρνηση και τα κυβερνητικά όργανα», που κυρώθηκε με το άρθρο πρώτο του π.δ/τος 63/2005 (ΦΕΚ 98 Α΄).

4) Τις διατάξεις του άρθρου 10 του ν. 3044/2002 (Φ.Ε.Κ. 197Α/27.8.2002) για την «Άσκηση αρμοδιοτήτων του Πολεοδομικού Σχεδιασμού»

5) Την υπ' αριθμ. πρωτ. 20/6721/7.9.2007 απόφαση της Δ.Τ.Υ.Ν.Α. Πιερίας για τον καθορισμό οριογραμμών τμήματος του ρέματος.

6) Την υπ' αριθμ. 94/2007 απόφαση του Δημ. Συμβουλίου του Δήμου Λιτοχώρου.

7) Το υπ' αριθμ. πρωτ.7340/16.10.2007 (αριθ.πρωτ.ΔΙ.ΠΕ. ΧΩ.10095/17.10.2007) έγγραφο της Δ/νσης Δημοσίων Έργων, τμήμα Υδραυλικών Έργων, για την έγκριση της υδρολογικής-υδραυλικής μελέτης του προς καθορισμό των οριογραμμών τμήματος ρέματος, αποφασίζουμε:

Επικυρώνεται ο καθορισμός οριογραμμών τμήματος ρέματος που βρίσκεται στην θέση «Τομ-πηγάδι» του Δ.Δ. Λιτοχώρου του Δήμου Λιτοχώρου, του Νομού Πιερίας, με συντεταγμένες των κορυφών των πολυγωνομετρικών των γραμμών:

ΑΡΙΣΤΕΡΑ: Α1.Α2....Α13.Α14. Α'1,Α'2,Α'3 και

ΔΕΞΙΑ: Δ1,Δ2,...Δ15,Δ16 Δ'3, Δ'4,

όπως αυτές σημειώνονται στο τοπογραφικό διάγραμμα κλίμακας 1:200, που συνοδεύει την παρούσα και αποτελεί αναπόσπαστο μέρος αυτής.

Η παρούσα απόφαση να δημοσιευθεί στο Φ.Ε.Κ. μαζί με το τοπογραφικό διάγραμμα και τον πίνακα συντεταγμένων των κορυφών του τμήματος του ρέματος που την συνοδεύουν.

Η ισχύς της παρούσας αρχίζει από την δημοσίευσή της στην Εφημερίδα της Κυβερνήσεως.

Η απόφαση αυτή να δημοσιευθεί στην Εφημερίδα της Κυβερνήσεως.

Θεσσαλονίκη, 14 Φεβρουαρίου 2008

Ο Γενικός Γραμματέας Περιφέρειας
ΓΕΩΡΓΙΟΣ Δ.ΤΣΙΟΤΡΑΣ

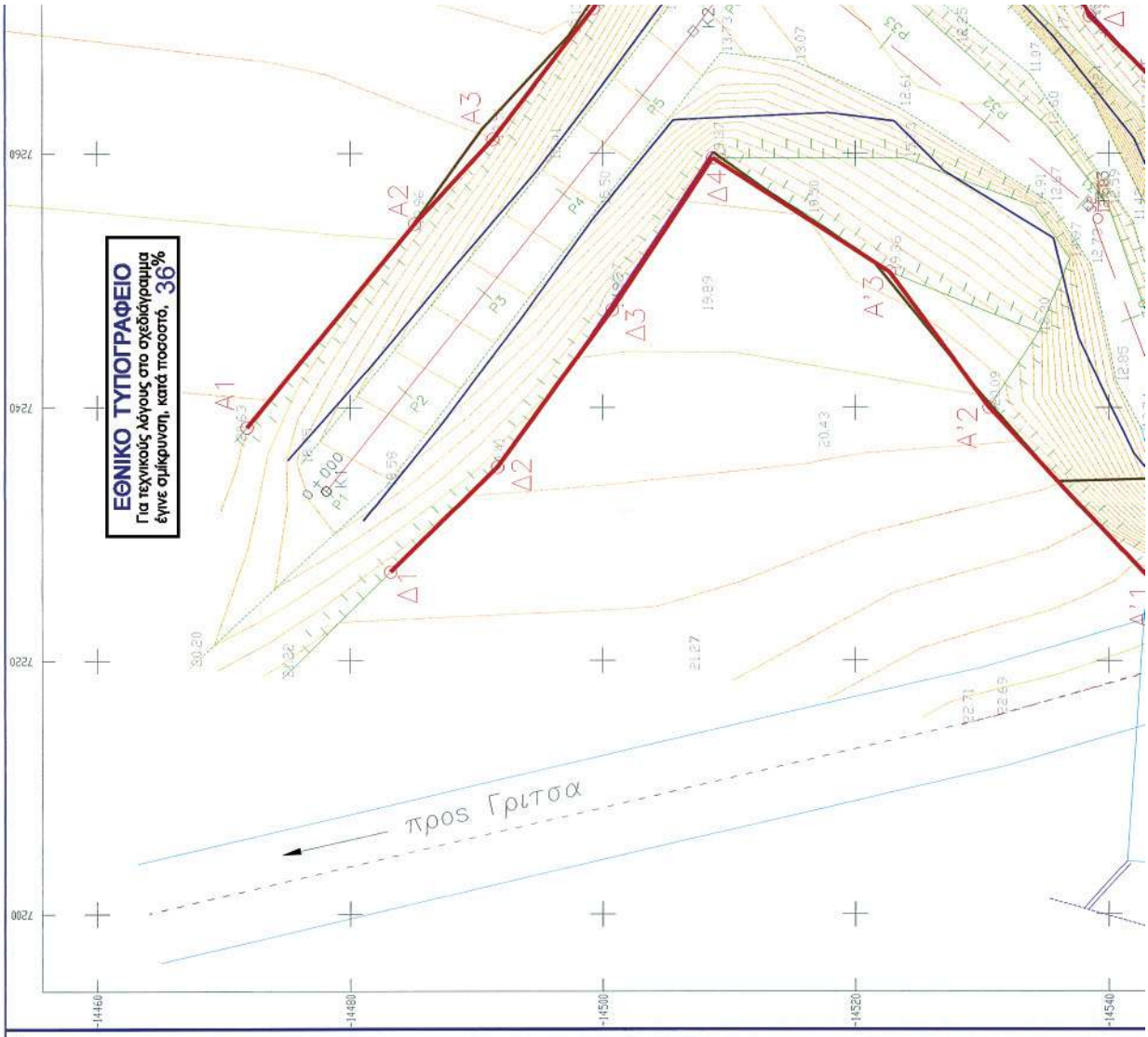

ΠΕΡΙΦΕΡΕΙΑ ΚΕΝΤΡΙΚΗΣ ΜΑΚΕΔΟΝΙΑΣ
ΔΙ.ΠΕ.ΧΩ.
Νομός: ΠΙΕΡΙΑΣ
Οικισμός: ΛΙΤΟΧΩΡΟΥ
Θέμα: ΕΠΙΚΥΡΩΣΗ ΚΑΘΟΡ. ΟΡΙΟΓΡΑΜΜ. ΤΗΣ. ΡΕΜΑΤΟΣ
Το παρόν τοπογραφικό διάγραμμ.
εγκρίθηκε στην υπ'αριθ. 100/5Π.Ε./14-2-08
Απόφαση Γενικού Γραμματ.
Περιφέρειας Κεντρικής Μακεδονί-
15/2/2008
Παύλος Μπέκας
ΑΡΧΙΤΕΚΤΩΝ ΜΗΧ/ΚΟΣ

ΠΙΝΑΚΑΣ ΣΥΝΤΕΤΑΓΜΕΝΩΝ ΚΟΡΥΦΩΝ ΟΡΙΟΓΡΑΜΜΗΣ ΡΕΜΜΑΤΟΣ (ΑΡΙΣΤΕΡΑ)	
Α1	X=7238.4152 Y=-14471.8553
Α2	X=7254.4250 Y=-14485.1060
Α3	X=7261.0950 Y=-14491.3030
Α4	X=7271.3960 Y=-14499.2640
Α5	X=7293.2870 Y=-14511.2540
Α6	X=7311.9450 Y=-14508.0230
Α7	X=7313.0630 Y=-14492.2880
Α8	X=7329.4610 Y=-14487.9870
Α9	X=7351.0220 Y=-14499.3320
Α10	X=7383.1680 Y=-14496.0250
Α11	X=7408.6560 Y=-14502.0930
Α12	X=7415.8860 Y=-14514.1630
Α13	X=7426.6980 Y=-14520.3670
Α14	X=7436.3880 Y=-14518.8640
Α'1	X=7225.3710 Y=-14544.0990
Α'2	X=7239.9990 Y=-14530.5440
Α'3	X=7250.6570 Y=-14522.7020

ΠΙΝΑΚΑΣ ΣΥΝΤΕΤΑΓΜΕΝΩΝ ΚΟΡΥΦΩΝ ΟΡΙΟΓΡΑΜΜΗΣ ΡΕΜΜΑΤΟΣ (ΔΕΞΙΑ)	
Δ1	X=7226.9140 Y=-14483.1940
Δ2	X=7235.3070 Y=-14491.6820
Δ3	X=7247.6750 Y=-14500.7450
Δ4	X=7259.6220 Y=-14508.7350
Δ5	X=7283.8520 Y=-14532.5660
Δ6	X=7299.5110 Y=-14545.9870
Δ7	X=7308.5400 Y=-14547.9480
Δ8	X=7315.3510 Y=-14546.0410
Δ9	X=7331.9880 Y=-14533.8930
Δ10	X=7340.2710 Y=-14531.0700
Δ11	X=7363.9668 Y=-14532.9182
Δ12	X=7387.1430 Y=-14531.8080
Δ13	X=7397.6610 Y=-14545.0040
Δ14	X=7403.9540 Y=-14549.8700
Δ15	X=7411.9690 Y=-14547.8250

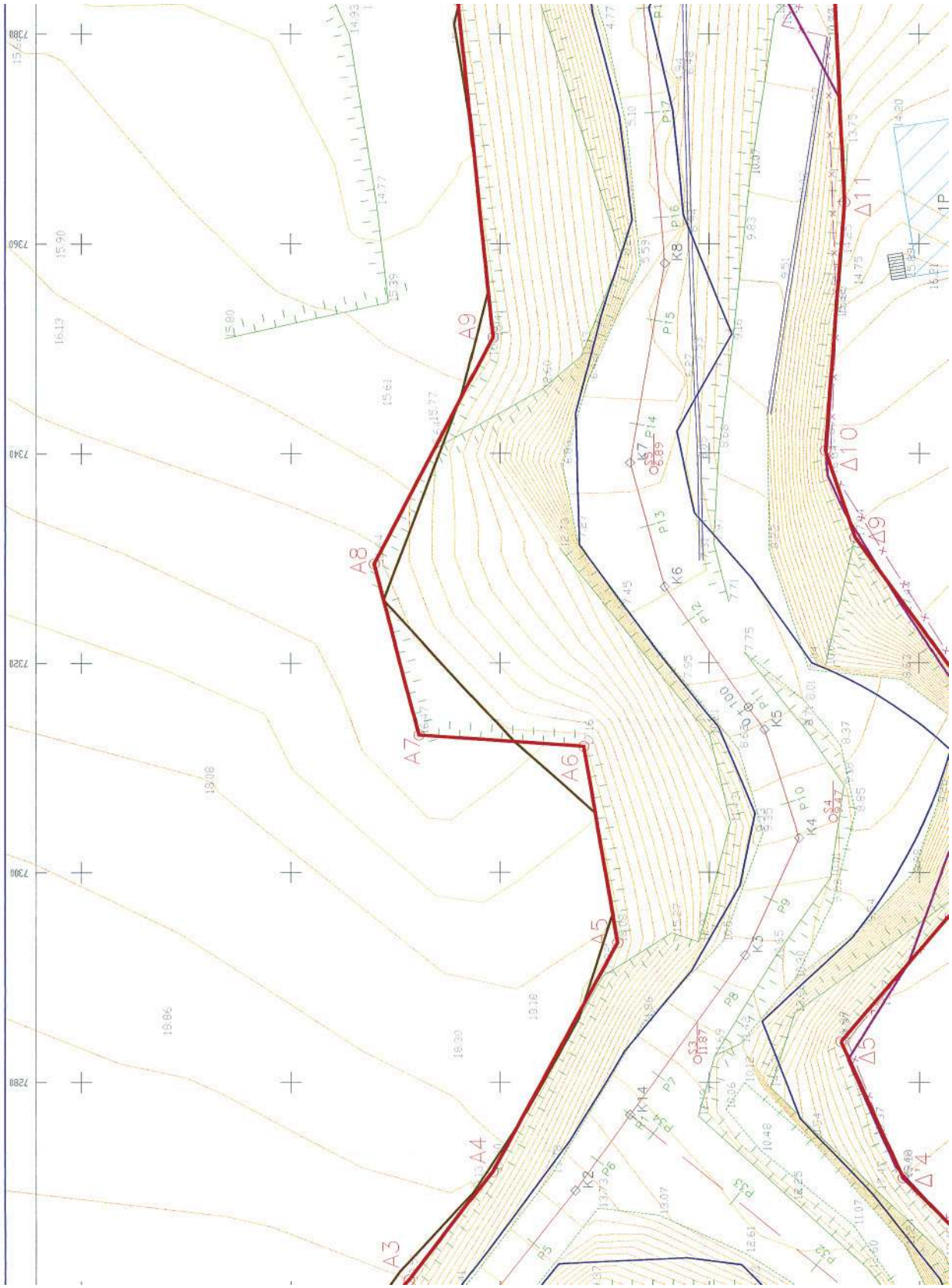
7280
7300
7320
7340
7360
7380
A3
A4
A5
A6
A7
A8
A9
Δ4
Δ5
Δ9
Δ10
Δ11
K2
K4
K5
K6
K7
K8
P5
P6
P7
P8
P9
P10
P11
P12
P13
P14
P15
P16
P17
P33
P34
1P

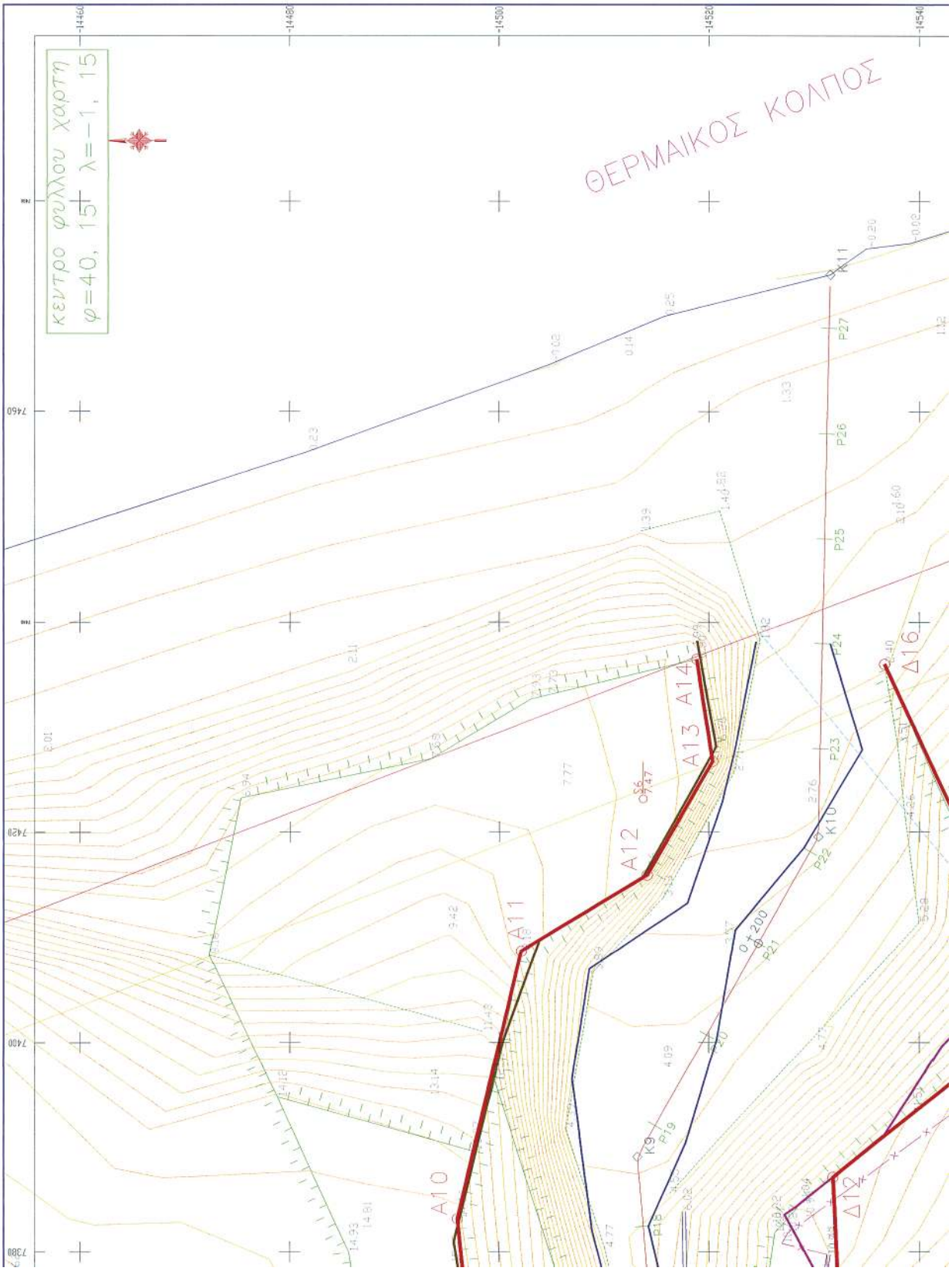
κεντρο φυλλου χαρτη
φ=40, 15 λ=-1, 15
ΘΕΡΜΑΙΚΟΣ ΚΟΛΠΟΣ
-14460
-14480
-14500
-14520
-14540
7460
7420
7400
7380
A10
A11
A12
A13
A14
Δ16
Δ12
K9
K10
K11
P19
P21
P22
P23
P24
P25
P26
P27
0+200

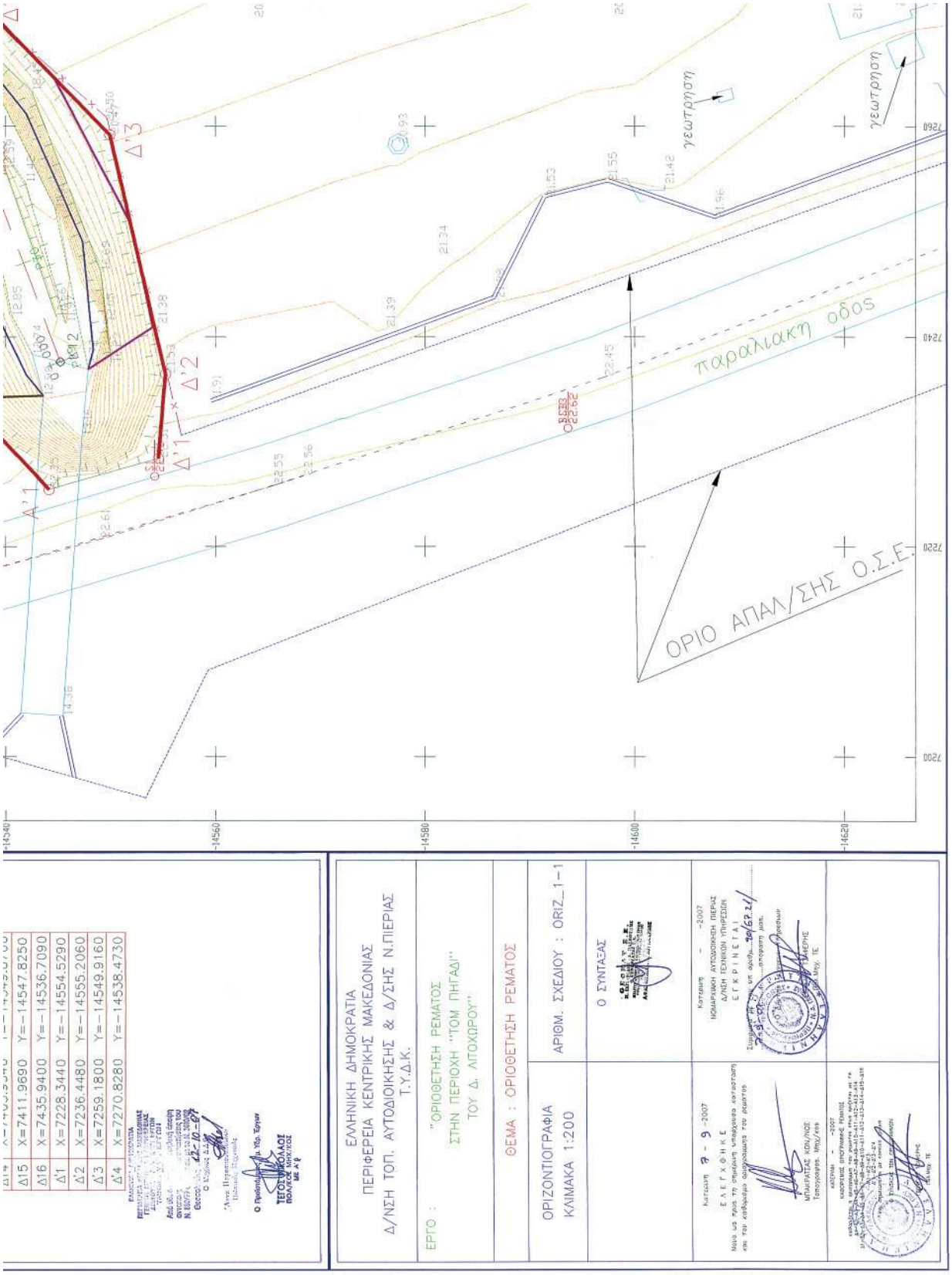
Δ15 X=7411.9690 Y=-14547.8250
Δ16 X=7435.9400 Y=-14536.7090
Δ'1 X=7228.3440 Y=-14554.5290
Δ'2 X=7236.4480 Y=-14555.2060
Δ'3 X=7259.1800 Y=-14549.9160
Δ'4 X=7270.8280 Y=-14538.4730
ΕΛΛΗΝΙΚΗ ΔΗΜΟΚΡΑΤΙΑ
ΠΕΡΙΦΕΡΕΙΑ ΚΕΝΤΡΙΚΗΣ ΜΑΚΕΔΟΝΙΑΣ
Δ/ΝΣΗ ΤΟΠ. ΑΥΤΟΔΙΟΙΚΗΣΗΣ & Δ/ΣΗΣ Ν.ΠΙΕΡΙΑΣ
Τ.Υ.Δ.Κ.
ΕΡΓΟ : "ΟΡΙΟΘΕΤΗΣΗ ΡΕΜΑΤΟΣ ΣΤΗΝ ΠΕΡΙΟΧΗ "ΤΟΜ ΠΗΓΑΔΙ" ΤΟΥ Δ. ΛΙΤΟΧΩΡΟΥ"
ΘΕΜΑ : ΟΡΙΟΘΕΤΗΣΗ ΡΕΜΑΤΟΣ
ΟΡΙΖΟΝΤΙΟΓΡΑΦΙΑ
ΚΛΙΜΑΚΑ 1:200
ΑΡΙΘΜ. ΣΧΕΔΙΟΥ : ORIZ_1-1
Ο ΣΥΝΤΑΞΑΣ
ΕΛΕΓΧΘΗΚΕ
ΔΗΜΑΡΧΙΚΗ ΑΥΤΟΔΙΟΙΚΗΣΗ ΠΙΕΡΙΑΣ
Δ/ΝΣΗ ΤΕΧΝΙΚΩΝ ΥΠΗΡΕΣΙΩΝ
ΕΓΚΡΙΝΕΤΑΙ
ΟΡΙΟ ΑΠΑΛ/ΣΗΣ Ο.Σ.Ε.
παραλιακη οδος
γεωτρηση
γεωτρηση
Δ'1
Δ'2
Δ'3
Δ'4
Δ15
Δ16
7200
7220
7240
7260
14540
14560
14580
14600
14620

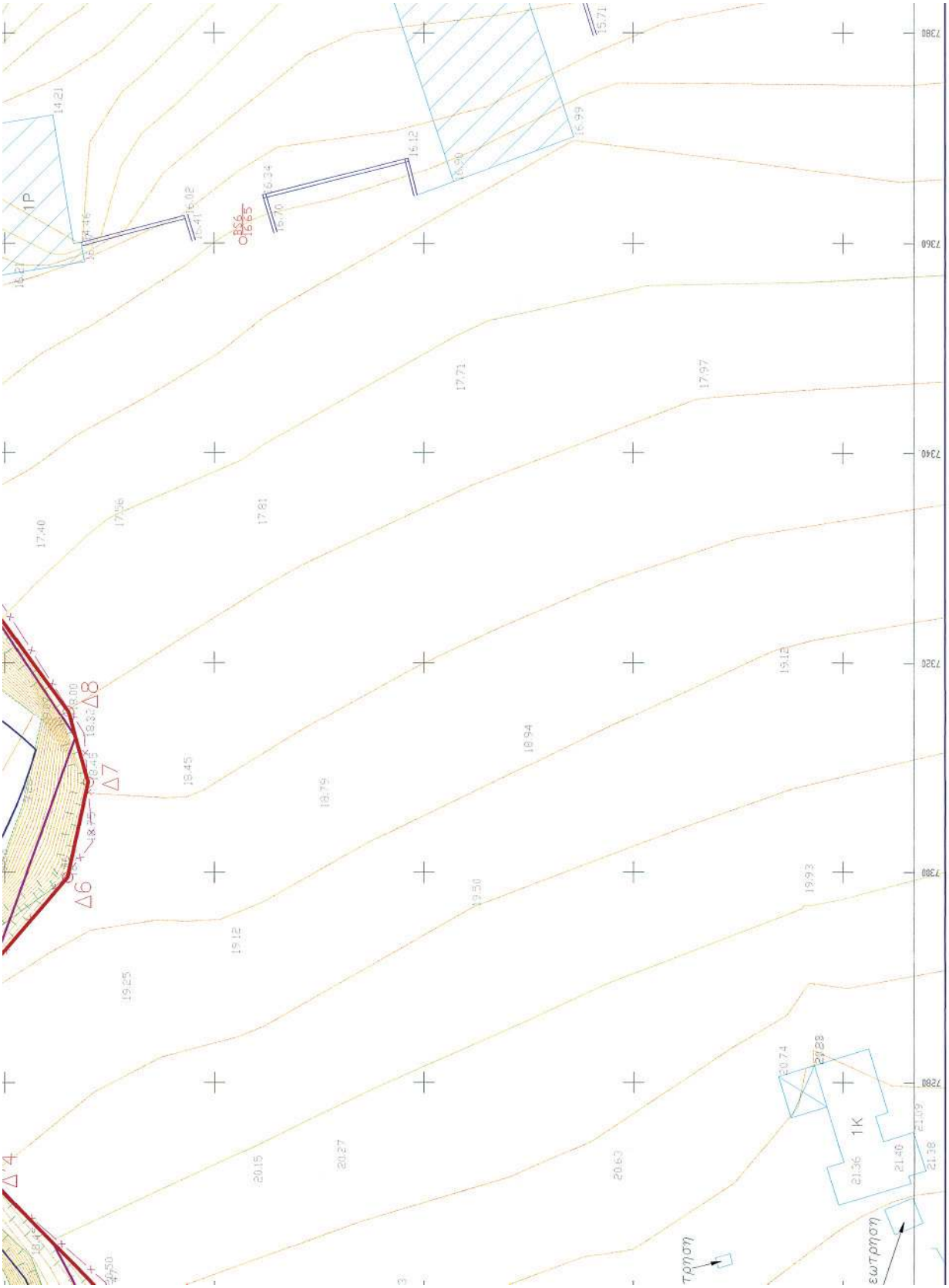
7380
7360
7340
7320
7300
7280
1P
1K
Δ'4
Δ6
Δ7
Δ8
14.21
15.71
16.99
16.12
16.34
16.02
17.40
17.56
17.81
17.71
17.97
18.45
18.79
18.94
19.12
19.25
19.50
19.93
20.15
20.27
20.63
20.74
21.36
21.40
21.38
21.09
εωτρηση

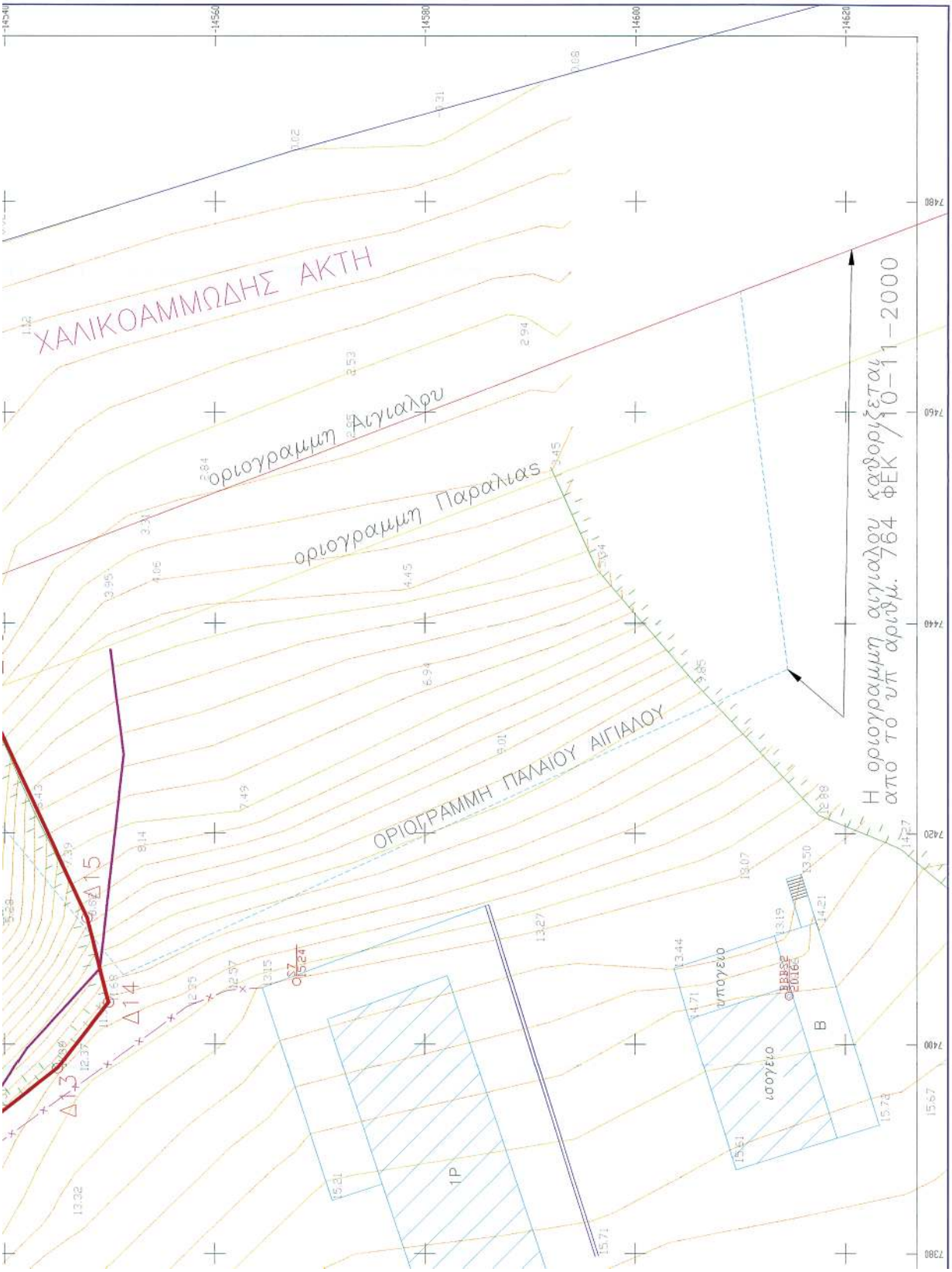
ΧΑΛΙΚΟΑΜΜΩΔΗΣ ΑΚΤΗ
οριογραμμη Αιγιαλου
οριογραμμη Παραλιας
ΟΡΙΟΓΡΑΜΜΗ ΠΑΛΑΙΟΥ ΑΙΓΙΑΛΟΥ
Η οριογραμμη αιγιαλου καθοριζεται
απο το υπ αριθμ. 764 ΦΕΚ/10-11-2000
Δ13
Δ14
Δ15
1Ρ
υπογειο
υπογειο
Β

Αριθμ. 1943 (2)

Επικύρωση καθορισμού οριογραμμών ρεμάτων που διέρχονται από την περιοχή επέκτασης του Δ.Δ. Θέρμης, του Δήμου Θέρμης, του Νομού Θεσσαλονίκης.

Ο ΓΕΝΙΚΟΣ ΓΡΑΜΜΑΤΕΑΣ ΠΕΡΙΦΕΡΕΙΑΣ
ΚΕΝΤΡΙΚΗΣ ΜΑΚΕΔΟΝΙΑΣ

Έχοντας υπόψη:

1) Τις διατάξεις του άρθρου 5 του ν. 3010/23.4.2002 «Εναρμόνιση του ν. 1650/1986 με τις οδηγίες 97/11 Ε.Ε. και 96/61 Ε.Ε., διαδικασία οριοθέτησης και ρυθμίσεις θεμάτων για τα υδατορεματα και άλλες διατάξεις» (Φ.Ε.Κ. 91Α/25.4.2002).

2) Τις διατάξεις του ν. 2503/1997 «Διοίκηση, οργάνωση της Περιφέρειας, ρύθμιση θεμάτων για την τοπική αυτοδιοίκηση και άλλες διατάξεις» (Φ.Ε.Κ. 107Α/1997).

3) Τις διατάξεις του άρθρου 90 του «Κώδικα νομοθεσίας για την Κυβέρνηση και τα κυβερνητικά όργανα», που κυρώθηκε με το άρθρο πρώτο του π.δ/τος 63/2005 (ΦΕΚ 98 Α΄).

4) Τις διατάξεις του άρθρου 10 του ν. 3044/2002 (Φ.Ε.Κ. 197Α/27.8.2002) για την «Άσκηση αρμοδιοτήτων του Πολεοδομικού Σχεδιασμού».

5) Την υπ' αριθμ. πρωτ.07/6529/3.9.2007 απόφαση της Δ/νσης Τεχνικών Υπηρεσιών Ν.Α.Θεσσαλονίκης για τον καθορισμό οριογραμμών των ρεμάτων.

6) Την υπ' αριθμ.305/2007 απόφαση του Δ.Σ. του Δήμου Θέρμης.

7) Το υπ' αριθμ. πρωτ. 7886/4.12.2007 (αρ.πρωτ. ΔΙ.ΠΕ. ΧΩ.Κ.Μ. 11877/5.12.2007) έγγραφο της Δ/νσης Δημοσίων Έργων, Τμήμα Υδραυλικών Έργων, αποφασίζουμε:

Επικυρώνεται ο καθορισμός οριογραμμών ρεμάτων που διέρχονται από την περιοχή επέκτασης του Δ.Δ. Θέρμης, του Δήμου Θέρμης, του Νομού Θεσσαλονίκης, με τις συντεταγμένες των κορυφών των πολυγωνομετρικών των γραμμών, ως εξής:

1,2,3, 25,26,27,....1171, 1172., όπως αυτές σημειώνονται με κόκκινο χρώμα στα τοπογραφικά διαγράμματα κλίμακας 1:1000, που συνοδεύουν την απόφαση αυτή και αποτελούν αναπόσπαστο μέρος αυτής.

Η απόφαση αυτή να δημοσιευθεί στο Εφημερίδα της Κυβερνήσεως, μαζί με τα τοπογραφικά διαγράμματα και τους πίνακες συντεταγμένων των κορυφών των ρεμάτων που την συνοδεύουν.

Η ισχύς της απόφασης αυτής αρχίζει από την δημοσίευσή της στην Εφημερίδα της Κυβερνήσεως.

Η απόφαση αυτή να δημοσιευθεί στην Εφημερίδα της Κυβερνήσεως.

Θεσσαλονίκη, 14 Φεβρουαρίου 2008

Ο Γενικός Γραμματέας Περιφέρειας
ΓΕΩΡΓΙΟΣ ΤΣΙΟΤΡΑΣ

04000920703080012

ΠΙΝΑΚΑΣ ΣΥΝΤΕΤΑΓΜΕΝΩΝ ΚΟΡΥΦΩΝ ΟΡΙΟΓΡΑΜΜΗΣ ΡΕΜΑΤΟΣ

Α/Α	X	Y
1	416.897,6219	4.489.953,0982
2	416.896,1225	4.489.958,0347
3	416.889,1799	4.489.967,6686
4	416.887,8130	4.489.981,7019
5	416.886,7377	4.489.992,8478
6	416.888,0620	4.490.010,6720
7	416.891,6310	4.490.027,6678
8	416.893,3730	4.490.039,6800
9	416.894,7773	4.490.048,1490
10	416.896,9700	4.490.058,6970
11	416.899,1040	4.490.068,9810
12	416.901,5010	4.490.076,4450
13	416.901,6420	4.490.077,5280
14	416.900,6710	4.490.080,2490
15	416.897,5570	4.490.083,7540
16	416.895,6060	4.490.086,1020
17	416.894,2340	4.490.087,4470
18	416.886,4410	4.490.093,0170
19	416.883,7990	4.490.096,1800
20	416.880,7560	4.490.101,4810
21	416.877,4490	4.490.106,2280
22	416.872,6890	4.490.119,8050
23	416.871,3160	4.490.126,1740
24	416.868,4030	4.490.150,8440
25	416.861,2210	4.490.161,3150
26	416.852,0820	4.490.180,1750
27	416.853,1710	4.490.187,5610
28	416.844,3380	4.490.238,2890
29	416.844,7110	4.490.278,2230
30	416.856,5500	4.490.302,7790
31	416.863,3860	4.490.327,6240
32	416.857,9550	4.490.333,4850
33	416.849,4450	4.490.343,3210
34	416.845,2220	4.490.348,2700
35	416.834,5110	4.490.350,8440
36	416.822,1440	4.490.370,8970
37	416.805,7760	4.490.381,1050
38	416.782,7880	4.490.396,3790
39	416.770,5210	4.490.419,6890
40	416.730,1048	4.490.454,9059
41	416.709,4665	4.490.426,4006
42	416.743,7481	4.490.419,2324
43	416.746,2920	4.490.414,1890
44	416.758,6770	4.490.393,1750
45	416.762,1310	4.490.379,2300
46	416.764,3140	4.490.373,8060
47	416.765,6380	4.490.372,2840
48	416.767,9270	4.490.370,1120
49	416.791,7130	4.490.356,7570
50	416.798,7170	4.490.355,5250
51	416.808,2830	4.490.342,2470
52	416.816,1110	4.490.337,0920
53	416.821,2210	4.490.333,6370
54	416.836,3770	4.490.326,1410
55	416.836,4950	4.490.325,8910
56	416.836,5110	4.490.325,6770
57	416.836,5110	4.490.325,3790
58	416.836,3790	4.490.325,1640
59	416.831,3060	4.490.315,2650
60	416.823,6620	4.490.294,3900
61	416.818,9170	4.490.269,9240
62	416.818,2040	4.490.267,8060
63	416.816,1432	4.490.242,0395
64	416.823,2850	4.490.234,0640
65	416.823,1260	4.490.184,1720
66	416.822,8870	4.490.182,0270
67	416.823,9300	4.490.174,4210
68	416.825,7190	4.490.170,8240
69	416.828,1530	4.490.168,1330
70	416.831,8570	4.490.164,8560
71	416.834,6090	4.490.161,3540
72	416.837,9950	4.490.157,4480
73	416.842,4770	4.490.152,4470
74	416.846,1510	4.490.146,2770
75	416.847,1830	4.490.140,9980
76	416.847,6961	4.490.135,4447
77	416.847,7980	4.490.134,7477
78	416.847,2448	4.490.117,7635
79	416.850,5750	4.490.092,5530
80	416.858,7030	4.490.078,8720
81	416.873,1030	4.490.069,2670
82	416.877,3700	4.490.051,3910
83	416.871,1060	4.490.037,9190
84	416.868,1960	4.490.029,9790
85	416.866,3440	4.490.021,7790
86	416.864,8890	4.490.014,5000
87	416.863,0980	4.490.005,1660
88	416.862,5070	4.489.998,8900
89	416.862,1110	4.489.992,1430
90	416.862,2430	4.489.989,0590
91	416.863,5660	4.489.979,9720
92	416.864,7560	4.489.972,0610
93	416.865,9470	4.489.966,8750
94	416.868,1960	4.489.958,6730
95	416.873,9640	4.489.950,2370
96	416.874,1745	4.489.947,6473
97	416.885,8728	4.489.929,8666
98	416.885,3690	4.489.924,8450
99	416.839,4740	4.489.875,9060
100	416.837,5880	4.489.865,1790
101	416.837,0750	4.489.856,5890
102	416.835,2690	4.489.848,0300
103	416.834,9300	4.489.837,5740
104	416.834,4720	4.489.823,4460
105	416.834,3450	4.489.816,4290
106	416.827,0380	4.489.800,0930
107	416.823,5530	4.489.792,1030
108	416.819,0080	4.489.782,4490
109	416.813,3810	4.489.766,5010
110	416.812,0630	4.489.760,2120
111	416.804,3790	4.489.717,2740
112	416.802,1290	4.489.700,0520
113	416.796,5720	4.489.696,3530
114	416.791,0650	4.489.689,4020
115	416.777,3820	4.489.681,3900
116	416.769,4445	4.489.671,8005
117	416.761,1100	4.489.657,9750
118	416.756,8180	4.489.648,9300
119	416.753,0240	4.489.631,0790
120	416.750,8430	4.489.613,4950
121	416.751,0440	4.489.602,8420
122	416.749,8520	4.489.597,2960
123	416.743,9380	4.489.585,5440
124	416.736,7150	4.489.579,9920
125	416.724,5390	4.489.566,8520
126	416.723,6840	4.489.560,4220
127	416.721,0900	4.489.534,8850
128	416.716,3600	4.489.510,9210
129	416.713,0220	4.489.477,2030
130	416.697,1040	4.489.443,4470
131	416.694,5470	4.489.433,7800
132	416.693,0230	4.489.421,5040
133	416.685,7100	4.489.413,3190
134	416.709,6920	4.489.394,4250
135	416.702,6340	4.489.361,6300
136	416.703,7890	4.489.353,3670
137	416.704,1380	4.489.345,3490
138	416.692,1730	4.489.322,2770
139	416.685,8460	4.489.309,3090
140	416.680,0510	4.489.296,4510
141	416.676,1130	4.489.280,0050
142	416.676,9728	4.489.283,5511
143	416.671,8140	4.489.268,4710
144	416.649,2550	4.489.237,2090
145	416.646,4070	4.489.233,8530
146	416.643,2850	4.489.230,2620
147	416.640,0690	4.489.225,9520
148	416.636,9060	4.489.221,5360
149	416.633,3450	4.489.215,4410
150	416.629,9110	4.489.209,7980
151	416.625,4610	4.489.203,4650
152	416.622,3940	4.489.198,0540
153	416.620,5090	4.489.195,6200
154	416.618,7238	4.489.191,9196
155	416.618,3630	4.489.191,2930
156	416.616,3800	4.489.188,8990
157	416.613,9670	4.489.185,3860
158	416.610,4220	4.489.180,2030
159	416.606,5600	4.489.174,2420
160	416.603,1240	4.489.167,9590
161	416.600,4130	4.489.161,6360
162	416.597,7860	4.489.156,3810
163	416.595,1800	4.489.151,1740
164	416.593,9180	4.489.148,4750
165	416.593,0340	4.489.144,7790
166	416.591,1990	4.489.140,5370
167	416.589,9050	4.489.136,6310

Α/Α	X	Y
301	416.222,4290	4.488.511,4600
302	416.221,9052	4.488.509,8670
303	416.219,5548	4.488.507,9917
304	416.217,0610	4.488.505,8990
305	416.216,4830	4.488.503,8010
306	416.214,4940	4.488.501,4590
307	416.212,9430	4.488.499,5840
308	416.210,8530	4.488.496,9730
309	416.208,4360	4.488.495,2660
310	416.206,6300	4.488.492,1290
311	416.204,9080	4.488.489,9810
312	416.202,8510	4.488.487,3100
313	416.200,5590	4.488.484,8340
314	416.198,4680	4.488.482,1230
315	416.196,2860	4.488.479,5410
316	416.193,8860	4.488.476,5900
317	416.191,6490	4.488.473,8810
318	416.189,0330	4.488.470,7980
319	416.187,9030	4.488.469,4920
320	416.186,6230	4.488.467,7180
321	416.184,9960	4.488.465,6800
322	416.183,1570	4.488.463,5850
323	416.181,3860	4.488.461,5380
324	416.179,6060	4.488.459,3940
325	416.178,5830	4.488.458,0670
326	416.177,4720	4.488.456,4820
327	416.176,0240	4.488.454,6130
328	416.174,5850	4.488.453,0520
329	416.173,0930	4.488.451,5500
330	416.171,3860	4.488.449,5300
331	416.169,8650	4.488.447,3890
332	416.168,1060	4.488.445,2710
333	416.166,8430	4.488.443,7410
334	416.165,8040	4.488.442,6040
335	416.164,7100	4.488.441,0420
336	416.163,2430	4.488.439,2690
337	416.161,4310	4.488.437,3640
338	416.158,9320	4.488.434,6580
339	416.156,1600	4.488.430,3170
340	416.154,2670	4.488.427,0700
341	416.153,0200	4.488.424,3380
342	416.152,0330	4.488.422,6910
343	416.151,1630	4.488.420,8170
344	416.150,3190	4.488.419,1300
345	416.149,3670	4.488.417,7500
346	416.148,9170	4.488.414,8670
347	416.148,0566	4.488.413,1533
348	416.146,6865	4.488.410,4143
349	416.145,1969	4.488.407,4406
350	416.144,1082	4.488.405,2672
351	416.143,2874	4.488.403,6298
352	416.142,5709	4.488.402,1984
353	416.141,5676	4.488.400,1953
354	416.140,9710	4.488.397,6310
355	416.140,5350	4.488.395,6310
356	416.140,1210	4.488.393,4290
357	416.139,4400	4.488.392,1000
358	416.138,6040	4.488.389,9600
359	416.137,6820	4.488.388,0540
360	416.137,0410	4.488.386,5920
361	416.136,1800	4.488.384,8590
362	416.135,2910	4.488.382,6510
363	416.134,2910	4.488.380,6220
364	416.133,5420	4.488.379,1640
365	416.132,8460	4.488.377,8720
366	416.132,3750	4.488.376,3850
367	416.131,7600	4.488.375,0190
368	416.131,0390	4.488.373,8640
369	416.130,4010	4.488.372,5340
370	416.129,5960	4.488.371,6990
371	416.128,9020	4.488.369,7110
372	416.128,1530	4.488.368,3980
373	416.127,9980	4.488.367,1800
374	416.127,1490	4.488.366,0040
375	416.126,4550	4.488.364,3250
376	416.125,3990	4.488.362,0420
377	416.124,4000	4.488.360,1440
378	416.123,5400	4.488.358,3280
379	416.122,9280	4.488.356,9520
380	416.122,2010	4.488.355,3940
381	416.121,3130	4.488.353,7160
382	416.120,4810	4.488.352,2040
383	416.119,8520	4.488.350,8000
384	416.118,6540	4.488.348,2330
385	416.118,1220	4.488.347,8850
386	416.117,3960	4.488.346,4940
387	416.116,5080	4.488.344,7610
388	416.115,5640	4.488.342,7800
389	416.114,7880	4.488.341,4870
390	416.113,9010	4.488.340,0300
391	416.112,9580	4.488.338,4350
392	416.112,2870	4.488.337,3150
393	416.111,5390	4.488.336,0770
394	416.110,9550	4.488.335,0850
395	416.110,2060	4.488.333,6570
396	416.109,6780	4.488.332,2810
397	416.109,0670	4.488.330,9600
398	416.108,1520	4.488.329,3380
399	416.107,6250	4.488.328,3750
400	416.106,5660	4.488.326,5970
401	416.105,6240	4.488.325,1400
402	416.104,9880	4.488.324,1500
403	416.104,5150	4.488.323,4350
404	416.104,2640	4.488.322,8650
405	416.103,6530	4.488.321,3440
406	416.102,9590	4.488.319,9140
407	416.102,1830	4.488.318,5940
408	416.101,5410	4.488.317,1750
409	416.101,1240	4.488.316,1290
410	416.100,4030	4.488.314,8910
411	416.099,5170	4.488.313,7650
412	416.099,2150	4.488.312,2350
413	416.097,1640	4.488.310,8270
414	416.095,2560	4.488.309,7230
415	416.095,4360	4.488.308,3540
416	416.094,3630	4.488.306,8570
417	416.093,6240	4.488.305,9190
418	416.092,8010	4.488.305,0530
419	416.091,4480	4.488.303,5360
420	416.090,6740	4.488.302,6100
421	416.089,8510	4.488.301,8630
422	416.088,9920	4.488.300,5880
423	416.088,1040	4.488.299,7720
424	416.087,0330	4.488.298,2840
425	416.085,3190	4.488.295,9300
426	416.083,6690	4.488.293,6990
427	416.081,8060	4.488.291,5440
428	416.079,8950	4.488.289,1990
429	416.077,7020	4.488.286,3480
430	416.075,4500	4.488.283,4300
431	416.071,8000	4.488.278,8810
432	416.068,8500	4.488.275,0660
433	416.066,8220	4.488.272,5420
434	416.064,7970	4.488.270,4900
435	416.061,4340	4.488.266,0730
436	416.059,4940	4.488.263,7060
437	416.057,4180	4.488.261,3430
438	416.055,2850	4.488.258,5300
439	416.053,0000	4.488.255,7760
440	416.051,5690	4.488.254,0720
441	416.050,1630	4.488.252,0360
442	416.048,8540	4.488.250,4170
443	416.047,1040	4.488.248,2070
444	416.045,4430	4.488.246,2840
445	416.044,3090	4.488.244,7720
446	416.042,9510	4.488.243,0130
447	416.041,6220	4.488.241,3920
448	416.039,4260	4.488.238,7610
449	416.037,6200	4.488.236,5070
450	416.035,6920	4.488.234,2810
451	416.034,5790	4.488.232,3840
452	416.033,4600	4.488.230,9820
453	416.032,1140	4.488.229,1880
454	416.030,2410	4.488.226,7740
455	416.028,5620	4.488.224,5180
456	416.026,3240	4.488.221,8020
457	416.024,2600	4.488.218,8940
458	416.022,4420	4.488.216,7080
459	416.020,5180	4.488.214,1390
460	416.018,4790	4.488.211,3380
461	416.016,1710	4.488.208,3880
462	416.014,4580	4.488.206,3400
463	416.013,2330	4.488.204,7440
464	416.012,0555	4.488.203,0221
465	416.006,0746	4.488.195,6770
466	415.999,7874	4.488.188,0045
467	415.995,6916	4.488.182,1884

Α/Α	X	Y
601	416.066,0350	4.488.015,7820
602	416.070,8010	4.488.013,0780
603	416.075,4450	4.488.010,4316
604	416.080,1060	4.488.007,5840
605	416.086,0340	4.488.004,3840
606	416.091,9610	4.488.001,1850
607	416.096,8900	4.487.998,6610
608	416.101,8200	4.487.995,8710
609	416.106,5260	4.487.993,4700
610	416.110,4360	4.487.991,1340
611	416.113,1240	4.487.989,5960
612	416.115,3260	4.487.988,8550
613	416.118,2630	4.487.988,4790
614	416.121,4460	4.487.988,4680
615	416.124,8730	4.487.988,3390
616	416.128,2390	4.487.987,9570
617	416.131,6050	4.487.987,6240
618	416.135,4910	4.487.987,4890
619	416.142,0400	4.487.987,1620
620	416.146,8750	4.487.986,9020
621	416.152,8120	4.487.986,4550
622	416.156,9740	4.487.986,0390
623	416.162,8500	4.487.986,0550
624	416.166,1780	4.487.985,6720
625	416.171,0130	4.487.985,2280
626	416.174,4400	4.487.984,8500
627	416.176,9490	4.487.984,8420
628	416.179,5810	4.487.984,7110
629	416.182,9470	4.487.984,6550
630	416.186,3130	4.487.984,0160
631	416.189,5540	4.487.983,2110
632	416.192,3070	4.487.982,1900
633	416.195,0590	4.487.981,1290
634	416.197,3210	4.487.980,9230
635	416.198,9460	4.487.980,3040
636	416.201,3310	4.487.979,5620
637	416.204,8810	4.487.979,4900
638	416.209,3500	4.487.979,5960
639	416.216,1460	4.487.979,8200
640	416.220,1250	4.487.979,9300
641	416.224,4110	4.487.980,0380
642	416.228,3890	4.487.979,8420
643	416.232,0010	4.487.980,0140
644	416.236,7870	4.487.980,1850
645	416.239,7460	4.487.980,1060
646	416.245,5010	4.487.980,2120
647	416.250,1540	4.487.980,5640
648	416.254,3160	4.487.980,9670
649	416.259,6420	4.487.980,4720
650	416.263,8040	4.487.980,3970
651	416.267,4770	4.487.980,3240
652	416.270,5190	4.487.980,2560
653	416.273,8850	4.487.980,1840
654	416.279,1500	4.487.980,3500
655	416.284,4150	4.487.980,6950
656	416.287,7220	4.487.980,8120
657	416.292,8820	4.487.981,2240
658	416.295,2810	4.487.981,1790
659	416.299,7450	4.487.980,6600
660	416.303,4130	4.487.980,2880
661	416.307,2650	4.487.979,5520
662	416.310,3050	4.487.978,7470
663	416.313,0720	4.487.978,1280
664	416.316,8630	4.487.977,4430
665	416.318,9420	4.487.977,3140
666	416.321,8762	4.487.977,5266
667	416.324,2050	4.487.977,8480
668	416.328,4280	4.487.978,3840
669	416.331,2430	4.487.978,8640
670	416.336,1240	4.487.979,3350
671	416.340,8940	4.487.979,5640
672	416.345,8660	4.487.979,6100
673	416.350,3170	4.487.980,1450
674	416.355,2740	4.487.980,8620
675	416.360,4150	4.487.981,4570
676	416.364,6970	4.487.981,4430
677	416.369,9430	4.487.982,1620
678	416.371,8580	4.487.982,5810
679	416.375,5940	4.487.984,0360
680	416.378,2680	4.487.984,9410
681	416.384,9420	4.487.985,7890
682	416.388,9830	4.487.986,8150
683	416.392,7180	4.487.987,7810
684	416.398,2270	4.487.988,9240
685	416.402,2670	4.487.989,7670
686	416.405,4500	4.487.990,2450
687	416.408,0220	4.487.990,9700
688	416.410,2270	4.487.991,8190
689	416.412,9830	4.487.992,9710
690	416.416,2910	4.487.994,3050
691	416.419,2300	4.487.995,0590
692	416.420,5193	4.487.995,7169
693	416.421,1191	4.487.999,2766
694	416.423,3190	4.488.001,8770
695	416.429,6390	4.488.006,0540
696	416.434,7430	4.488.008,8470
697	416.471,3060	4.488.033,0210
698	416.479,3010	4.488.036,3140
699	416.490,2010	4.488.039,8520
700	416.493,9650	4.488.040,7880
701	416.498,5780	4.488.042,2270
702	416.504,7040	4.488.043,7870
703	416.509,9530	4.488.045,1070
704	416.514,9810	4.488.046,5580
705	416.522,4260	4.488.048,5410
706	416.528,5230	4.488.050,6930
707	416.534,3430	4.488.051,8150
708	416.539,4540	4.488.052,5040
709	416.544,1240	4.488.053,0860
710	416.547,6110	4.488.053,5100
711	416.551,7220	4.488.054,3820
712	416.558,5530	4.488.054,5240
713	416.561,8860	4.488.054,4040
714	416.564,4380	4.488.053,5810
715	416.570,1960	4.488.052,4220
716	416.573,8890	4.488.051,5950
717	416.577,2040	4.488.051,1500
718	416.580,7350	4.488.050,5410
719	416.583,8320	4.488.050,3140
720	416.587,5060	4.488.050,2400
721	416.590,2780	4.488.050,2860
722	416.593,0530	4.488.051,1460
723	416.595,3380	4.488.051,8980
724	416.598,6030	4.488.052,7570
725	416.601,7050	4.488.054,0500
726	416.603,7290	4.488.055,4010
727	416.606,3890	4.488.057,1300
728	416.609,9760	4.488.060,8770
729	416.611,8960	4.488.063,3020
730	416.614,5040	4.488.065,2960
731	416.617,2080	4.488.066,8440
732	416.621,4110	4.488.068,3690
733	416.625,2040	4.488.069,6390
734	416.631,5660	4.488.071,5720
735	416.638,5410	4.488.074,0530
736	416.649,5170	4.488.077,9030
737	416.656,1880	4.488.079,8730
738	416.661,9970	4.488.081,8550
739	416.669,3300	4.488.083,1250
740	416.676,0610	4.488.084,2020
741	416.682,1120	4.488.085,5560
742	416.686,9280	4.488.087,3940
743	416.691,1740	4.488.089,1180
744	416.695,8510	4.488.090,4760
745	416.700,1170	4.488.092,1780
746	416.702,8020	4.488.093,6110
747	416.705,8320	4.488.095,7680
748	416.710,4470	4.488.099,2160
749	416.715,8880	4.488.103,1800
750	416.721,6750	4.488.107,8300
751	416.725,1550	4.488.110,5830
752	416.728,5990	4.488.113,2120
753	416.732,7310	4.488.116,2190
754	416.738,0340	4.488.119,9780
755	416.743,8190	4.488.123,8940
756	416.751,0520	4.488.129,4100
757	416.753,4760	4.488.159,6550
758	416.749,6980	4.488.157,8910
759	416.745,7730	4.488.154,8780
760	416.739,2990	4.488.151,4750
761	416.732,6240	4.488.147,1510
762	416.726,7020	4.488.143,6370
763	416.720,5990	4.488.140,1250
764	416.714,4960	4.488.136,5040
765	416.708,3590	4.488.133,1110
766	416.705,1390	4.488.130,8400
767	416.701,4880	4.488.128,8950

Α/Α	X	Y
901	416.042,4540	4.488.220,1670
902	416.044,0420	4.488.221,9730
903	416.046,0960	4.488.225,0500
904	416.048,1490	4.488.227,7030
905	416.050,7080	4.488.231,6650
906	416.053,2270	4.488.235,1840
907	416.055,4210	4.488.237,8860
908	416.057,1670	4.488.239,9480
909	416.058,9580	4.488.243,6070
910	416.062,7110	4.488.246,3410
911	416.064,9110	4.488.249,0670
912	416.067,4080	4.488.251,2590
913	416.069,6140	4.488.253,9760
914	416.073,2630	4.488.257,9850
915	416.075,6420	4.488.260,5990
916	416.078,8700	4.488.264,1830
917	416.082,1410	4.488.267,8520
918	416.085,0710	4.488.270,8440
919	416.087,8850	4.488.273,6540
920	416.090,2860	4.488.276,8600
921	416.092,4750	4.488.279,6020
922	416.095,0560	4.488.282,3420
923	416.097,9550	4.488.285,6730
924	416.101,3210	4.488.289,2860
925	416.103,9980	4.488.292,4490
926	416.106,5460	4.488.295,3170
927	416.109,3080	4.488.298,5640
928	416.111,8980	4.488.301,1350
929	416.113,8100	4.488.303,4550
930	416.116,5870	4.488.306,3930
931	416.118,5840	4.488.308,7540
932	416.120,6660	4.488.311,3690
933	416.122,3010	4.488.313,8160
934	416.123,8140	4.488.316,4340
935	416.125,5880	4.488.319,1770
936	416.128,1610	4.488.324,0950
937	416.130,4170	4.488.328,0630
938	416.131,5340	4.488.330,0890
939	416.161,9335	4.488.398,1443
940	416.162,5590	4.488.403,3140
941	416.168,2280	4.488.422,1420
942	416.170,1430	4.488.425,3010
943	416.171,7840	4.488.427,5870
944	416.173,6930	4.488.429,8490
945	416.176,3130	4.488.433,1520
946	416.177,8530	4.488.435,2010
947	416.181,2570	4.488.438,8700
948	416.184,7670	4.488.441,6470
949	416.188,7290	4.488.444,3640
950	416.189,4543	4.488.447,2860
951	416.191,2853	4.488.449,4549
952	416.193,3610	4.488.452,1280
953	416.195,4290	4.488.454,3610
954	416.197,5590	4.488.457,2610
955	416.199,6280	4.488.459,7370
956	416.201,4540	4.488.461,9720
957	416.204,3820	4.488.465,1290
958	416.206,2970	4.488.467,3130
959	416.207,8500	4.488.469,3660
960	416.209,3740	4.488.472,1470
961	416.211,7480	4.488.475,2280
962	416.215,6980	4.488.479,6090
963	416.217,9630	4.488.482,8110
964	416.220,2750	4.488.485,5280
965	416.221,9800	4.488.487,8040
966	416.224,5300	4.488.491,0100
967	416.226,9690	4.488.493,7700
968	416.229,3660	4.488.496,7440
969	416.231,2070	4.488.499,3360
970	416.233,4750	4.488.502,0540
971	416.235,3260	4.488.504,3750
972	416.236,8520	4.488.506,2610
973	416.238,8780	4.488.508,4940
974	416.240,2920	4.488.510,7040
975	416.241,4120	4.488.512,9750
976	416.242,9340	4.488.514,3770
977	416.245,0020	4.488.516,8390
978	416.247,6100	4.488.520,1530
979	416.250,4420	4.488.523,6200
980	416.252,1410	4.488.526,0210
981	416.253,6840	4.488.527,9570
982	416.255,2720	4.488.529,8320
983	416.256,3430	4.488.530,9690
984	416.257,5610	4.488.532,2990
985	416.258,9990	4.488.533,9920
986	416.260,1450	4.488.535,6130
987	416.261,1450	4.488.537,0600
988	416.262,7540	4.488.539,0970
989	416.264,7830	4.488.541,5360
990	416.265,9770	4.488.543,0600
991	416.267,0280	4.488.544,4360
992	416.268,0750	4.488.546,0610
993	416.270,2410	4.488.548,4430
994	416.271,2850	4.488.549,6140
995	416.272,5210	4.488.551,7970
996	416.273,3270	4.488.553,2610
997	416.274,0540	4.488.555,1260
998	416.275,9090	4.488.556,6330
999	416.278,6120	4.488.561,8320
1000	416.279,1890	4.488.567,0860
1001	416.280,9440	4.488.569,9120
1002	416.281,9980	4.488.573,4570

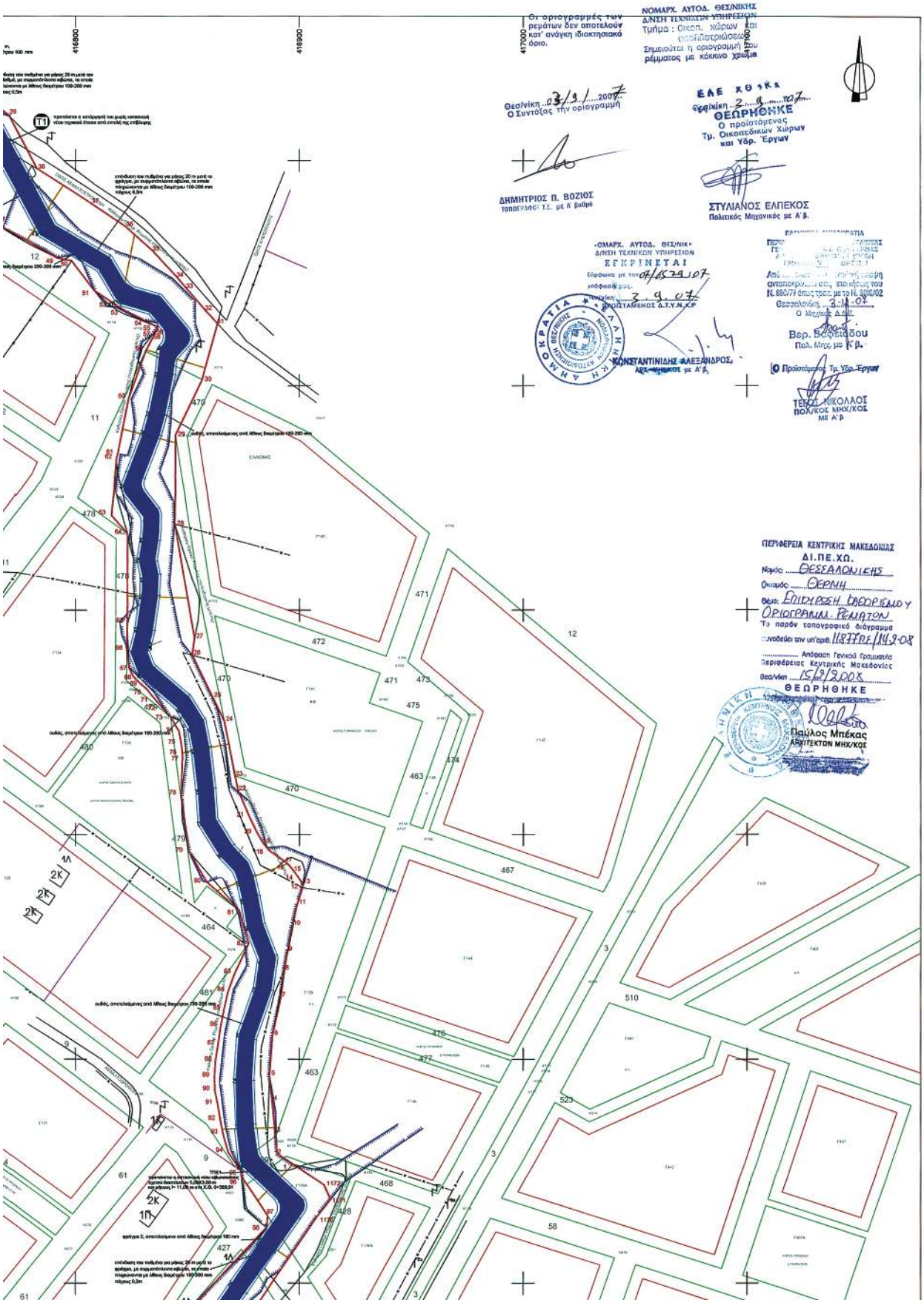
Οι οριογραμμές των ρεμάτων δεν αποτελούν κατ' ανάγκη ιδιοκτησιακό όριο.
ΝΟΜΑΡΧ. ΑΥΤΟΔ. ΘΕΣ/ΝΙΚΗΣ
ΔΙΝΣΗ ΤΕΧΝΙΚΩΝ ΥΠΗΡΕΣΙΩΝ
Τμήμα : Οικοπ. χώρων
Σημειούται η οριογραμμή του ρέμματος με κόκκινο χρώμα
Θεσ/νίκη 03/9/2007
Ο Συντάξας την οριογραμμή
ΔΗΜΗΤΡΙΟΣ Π. ΒΟΖΙΟΣ
ΕΛΕ ΧΘΚΚ
Θεσ/νίκη 3-9-2007
ΘΕΩΡΗΘΗΚΕ
Ο προϊστάμενος
Τμ. Οικοπεδικών Χώρων και Υδρ. Έργων
ΣΤΥΛΙΑΝΟΣ ΕΛΠΕΚΟΣ
Πολιτικός Μηχανικός με Α' β.
ΝΟΜΑΡΧ. ΑΥΤΟΔ. ΘΕΣ/ΝΙΚΗΣ
ΔΙΝΣΗ ΤΕΧΝΙΚΩΝ ΥΠΗΡΕΣΙΩΝ
ΕΓΚΡΙΝΕΤΑΙ
Θεσσαλονίκη 3.9.07
ΚΩΝΣΤΑΝΤΙΝΙΔΗΣ ΑΛΕΞΑΝΔΡΟΣ
ΠΕΡΙΦΕΡΕΙΑ ΚΕΝΤΡΙΚΗΣ ΜΑΚΕΔΟΝΙΑΣ
ΔΙ.ΠΕ.ΧΩ.
Νομός: ΘΕΣΣΑΛΟΝΙΚΗΣ
Δήμος: ΘΕΡΜΗ
Θέμα: ΕΠΙΚΥΡΩΣΗ ΕΛΕΟΡΙΣΜΟΥ ΟΡΙΟΓΡΑΜΜΗ ΡΕΜΑΤΩΝ
Το παρόν τοπογραφικό διάγραμμα εγκρίθηκε από την υπ'αριθ. 11277ΔΕ/1149-08 Απόφαση Γενικού Γραμματέα Περιφέρειας Κεντρικής Μακεδονίας
Θεσ/νίκη 15/9/2008
ΘΕΩΡΗΘΗΚΕ
Παύλος Μπέκας
ΑΡΧΙΤΕΚΤΩΝ ΜΗΧ/ΚΟΣ

159	416.606,5600	4.489.174,2420
160	416.603,1240	4.489.167,9590
161	416.600,4130	4.489.161,5360
162	416.597,7660	4.489.156,3810
163	416.595,1600	4.489.151,1740
164	416.593,9180	4.489.148,4750
165	416.593,0340	4.489.144,7790
166	416.591,1990	4.489.140,5370
167	416.589,9050	4.489.136,6310
168	416.589,6860	4.489.133,8050
169	416.588,4830	4.489.130,4050
170	416.587,4400	4.489.126,9700
171	416.586,4230	4.489.125,1530
172	416.584,6850	4.489.122,3963
173	416.582,2880	4.489.118,4240
174	416.579,9750	4.489.113,4430
175	416.577,8400	4.489.109,4720
176	416.576,0110	4.489.106,0845
177	416.573,2510	4.489.102,8370
178	416.569,2530	4.489.097,1200
179	416.564,2390	4.489.089,5860
180	416.561,0300	4.489.084,2290
181	416.558,7920	4.489.080,4610
182	416.556,7590	4.489.077,5010
183	416.554,1180	4.489.074,3410
184	416.551,4110	4.489.071,9220
185	416.548,8870	4.489.070,0110
186	416.547,0580	4.489.067,5900
187	416.545,6850	4.489.063,9570
188	416.541,3620	4.489.058,6420
189	416.537,5000	4.489.053,4630
190	416.534,4360	4.489.049,3900
191	416.532,2710	4.489.046,7670
192	416.530,2370	4.489.043,6050
193	416.528,6790	4.489.041,5200
194	416.526,9160	4.489.038,8290
195	416.525,0840	4.489.035,5990
196	416.522,8450	4.489.031,6960
197	416.520,1990	4.489.026,8510
198	416.518,4800	4.489.024,1120
199	416.516,3780	4.489.020,6800
200	416.515,2250	4.489.018,6640
201	416.513,7360	4.489.017,3850
202	416.511,0300	4.489.015,1020
203	416.508,7950	4.489.012,4120
204	416.506,0160	4.489.008,3790
205	416.504,8530	4.489.005,3119
206	416.502,4740	4.488.999,7910
207	416.499,8860	4.488.992,7200
208	416.497,9840	4.488.988,0070
209	416.494,9920	4.488.982,2870
210	416.492,4720	4.488.978,8790
211	416.489,1480	4.488.973,0230
212	416.485,8250	4.488.967,8420
213	416.482,7760	4.488.963,4700
214	416.479,0350	4.488.957,7110
215	416.477,3410	4.488.955,2890
216	416.475,6450	4.488.952,4630
217	416.464,1778	4.488.938,2103
218	416.435,1060	4.488.892,5340
219	416.429,8140	4.488.884,0150
220	416.391,4170	4.488.822,1050
221	416.382,8940	4.488.808,2550
222	416.372,7740	4.488.785,0100
223	416.360,6920	4.488.761,8410
224	416.353,4010	4.488.749,1020
225	416.346,0290	4.488.739,6900
226	416.337,0810	4.488.729,9530
227	416.315,1040	4.488.703,0970
228	416.313,7750	4.488.699,1170
229	416.312,7150	4.488.696,2930
230	416.311,3250	4.488.692,4050
231	416.309,7680	4.488.688,5170
232	416.308,5840	4.488.685,7690
233	416.307,8640	4.488.683,5250
234	416.306,4520	4.488.679,9950
235	416.305,3930	4.488.677,3920
236	416.304,2430	4.488.674,9800
237	416.302,9560	4.488.671,5900
238	416.302,1410	4.488.669,0140
239	416.300,7830	4.488.666,3040
240	416.299,3610	4.488.662,7520
241	416.298,4120	4.488.660,3050
242	416.297,7000	4.488.658,0930
243	416.296,8180	4.488.655,5450
244	416.296,1400	4.488.653,4000
245	416.295,4910	4.488.651,5000
246	416.294,2380	4.488.648,2490
247	416.293,4930	4.488.646,3720
248	416.292,6130	4.488.644,3620
249	416.291,8000	4.488.642,0830
250	416.290,6040	4.488.639,6460
251	416.289,6770	4.488.637,7680
252	416.288,5801	4.488.635,5493
253	416.287,9390	4.488.633,5450
254	416.287,1600	4.488.631,5010
255	416.286,3130	4.488.629,2860
256	416.285,1280	4.488.626,2720
257	416.284,0720	4.488.623,6330
258	416.282,9210	4.488.620,9190
259	416.282,2100	4.488.619,0080
260	416.281,5650	4.488.617,0310
261	416.280,7530	4.488.615,0530
262	416.280,0410	4.488.613,1770
263	416.279,5330	4.488.611,7020
264	416.278,7810	4.488.609,9950
265	416.277,6630	4.488.607,2140
266	416.277,0200	4.488.605,5040
267	416.276,0380	4.488.603,2260
268	416.275,4896	4.488.601,8234
269	416.274,6150	4.488.599,4380
270	416.274,2740	4.488.597,5940
271	416.273,7310	4.488.595,8840
272	416.272,8830	4.488.594,2190
273	416.271,2830	4.488.590,6660
274	416.270,1050	4.488.586,9120
275	416.268,6810	4.488.582,9230
276	416.266,8140	4.488.578,8110
277	416.265,3620	4.488.575,3600
278	416.264,0030	4.488.571,7400
279	416.263,0200	4.488.568,7230
280	416.261,0540	4.488.564,3380
281	416.259,4620	4.488.560,2160
282	416.257,7020	4.488.556,0940
283	416.256,7118	4.488.553,5700
284	416.255,3430	4.488.552,4900
285	416.255,6000	4.488.551,2400
286	416.254,1490	4.488.549,3950
287	416.252,2270	4.488.546,9220
288	416.250,3380	4.488.544,6130
289	416.248,4180	4.488.542,6060
290	416.245,3760	4.488.539,2850
291	416.243,1848	4.488.536,5750
292	416.240,6140	4.488.532,6820
293	416.237,6301	4.488.530,0991
294	416.236,2253	4.488.528,1580
295	416.234,2658	4.488.525,7970
296	416.232,3788	4.488.523,5053
297	416.229,9398	4.488.520,5551
298	416.228,1270	4.488.518,0860
299	416.226,1040	4.488.515,8430
300	416.224,1480	4.488.513,4340

459	416.020,5180	4.488.214,1390
460	416.018,6790	4.488.211,3380
461	416.016,1710	4.488.206,3860
462	416.014,4580	4.488.206,3400
463	416.013,2330	4.488.204,7440
464	416.012,0555	4.488.203,0221
465	416.006,0746	4.488.195,6770
466	415.999,7857	4.488.188,0044
467	415.995,6916	4.488.182,1884
468	415.991,1667	4.488.175,8538
469	415.990,4624	4.488.174,8277
470	415.989,4522	4.488.168,5877
471	415.988,6030	4.488.168,5240
472	415.987,0600	4.488.166,1283
473	415.985,5950	4.488.164,4620
474	415.983,8460	4.488.162,2750
475	415.982,0580	4.488.160,3110
476	415.980,5533	4.488.158,6000
477	415.978,9810	4.488.156,6670
478	415.976,8470	4.488.153,7160
479	415.974,4320	4.488.150,3000
480	415.972,1860	4.488.145,5430
481	415.969,9634	4.488.142,3585
482	415.969,3130	4.488.141,2280
483	415.968,5070	4.488.139,5950
484	415.967,5910	4.488.138,0150
485	415.966,9600	4.488.136,8340
486	415.966,4000	4.488.135,8610
487	415.965,9440	4.488.134,9930
488	415.965,2090	4.488.133,9860
489	415.964,1620	4.488.133,2590
490	415.963,6990	4.488.132,7740
491	415.962,1370	4.488.131,7690
492	415.961,0210	4.488.131,2160
493	415.959,8380	4.488.130,9060
494	415.957,5000	4.488.130,5530
495	415.955,4520	4.488.129,8620
496	415.953,3530	4.488.129,5690
497	415.950,8900	4.488.129,9810
498	415.948,7660	4.488.130,1270
499	415.946,4330	4.488.130,2050
500	415.943,2990	4.488.130,5630
501	415.939,4350	4.488.131,0870
502	415.937,1360	4.488.131,1740
503	415.935,1520	4.488.131,3890
504	415.932,9930	4.488.131,7100
505	415.931,5820	4.488.131,9240
506	415.931,0290	4.488.134,6560
507	415.932,4590	4.488.138,9380
508	415.932,9566	4.488.142,8450
509	415.933,1870	4.488.145,2260
510	415.930,2050	4.488.144,8270
511	415.924,3150	4.488.143,9150
512	415.922,3780	4.488.143,7290
513	415.917,4420	4.488.143,0170
514	415.912,0410	4.488.142,2410
515	415.907,9900	4.488.141,8250
516	415.902,9990	4.488.140,8140
517	415.900,4300	4.488.140,3880
518	415.895,5600	4.488.139,8080
519	415.890,5570	4.488.139,0630
520	415.886,5810	4.488.138,2490
521	415.882,2070	4.488.137,5680
522	415.878,8410	4.488.137,0110
523	415.874,2360	4.488.136,3640
524	415.870,2600	4.488.135,6490
525	415.865,3500	4.488.134,7030
526	415.862,2080	4.488.134,1200
527	415.859,3580	4.488.133,6660
528	415.855,0040	4.488.132,7820
529	415.851,1940	4.488.132,0340
530	415.847,2550	4.488.131,2850
531	415.843,6390	4.488.130,6350
532	415.839,2150	4.488.129,8500
533	415.832,7190	4.488.128,6940
534	415.826,8520	4.488.127,5360
535	415.821,3820	4.488.126,5800
536	415.813,0640	4.488.124,9820
537	415.807,1320	4.488.123,8860
538	415.802,3120	4.488.122,7440
539	415.795,0090	4.488.121,2610
540	415.790,6950	4.488.120,2300
541	415.787,8860	4.488.119,5620
542	415.784,3800	4.488.118,7490
543	415.780,4630	4.488.117,8500
544	415.773,9130	4.488.116,4950
545	415.773,0211	4.488.116,1267
546	415.768,6285	4.488.065,3382
547	415.812,6330	4.488.071,2700
548	415.819,6920	4.488.073,1610
549	415.827,4460	4.488.074,7800
550	415.831,2650	4.488.076,5220
551	415.836,1395	4.488.077,9651
552	415.844,9740	4.488.079,0344
553	415.849,5435	4.488.079,6718
554	415.853,6430	4.488.080,6231
555	415.859,7470	4.488.081,5500
556	415.864,9129	4.488.082,6805
557	415.872,0115	4.488.083,9894
558	415.880,2212	4.488.085,4940
559	415.884,3154	4.488.086,6100
560	415.892,0094	4.488.087,6544
561	415.897,2187	4.488.088,6091
562	415.903,2213	4.488.089,7110
563	415.911,1430	4.488.091,2770
564	415.915,0000	4.488.092,3530
565	415.919,4560	4.488.092,9690
566	415.923,4297	4.488.093,6850
567	415.941,0496	4.488.095,3887
568	415.957,6480	4.488.093,8140
569	415.959,7900	4.488.093,6850
570	415.962,9690	4.488.093,4570
571	415.966,0260	4.488.091,2180
572	415.969,6340	4.488.090,0440
573	415.973,2750	4.488.088,8110
574	415.975,3190	4.488.087,5180
575	415.976,6620	4.488.086,4740
576	415.978,5770	4.488.084,3180
577	415.982,3640	4.488.081,6230
578	415.987,2490	4.488.077,8880
579	415.990,7300	4.488.075,4100
580	415.993,3580	4.488.073,9950
581	415.996,4770	4.488.073,1900
582	416.003,5080	4.488.070,2930
583	416.009,6860	4.488.068,3150
584	416.012,3020	4.488.067,4900
585	416.015,6640	4.488.066,1090
586	416.017,4370	4.488.065,3040
587	416.019,1470	4.488.063,9530
588	416.021,6370	4.488.061,6230
589	416.024,4530	4.488.057,8810
590	416.028,1740	4.488.053,8320
591	416.032,9900	4.488.047,8220
592	416.036,3450	4.488.044,1430
593	416.041,1730	4.488.038,1830
594	416.044,7720	4.488.034,1760
595	416.047,1510	4.488.031,6770
596	416.050,8120	4.488.027,9180
597	416.053,6800	4.488.025,0340
598	416.056,5330	4.488.022,8860
599	416.058,5830	4.488.020,9440
600	416.062,6750	4.488.017,7500

759	416.745,7730	4.488.154,8780
760	416.739,2900	4.488.151,4750
761	416.736,4250	4.488.147,1510
762	416.725,7020	4.488.143,6370
763	416.720,5890	4.488.140,1250
764	416.714,4960	4.488.136,5040
765	416.708,3550	4.488.133,1110
766	416.705,1390	4.488.130,8400
767	416.701,4880	4.488.128,8850
768	416.698,9140	4.488.126,1930
769	416.692,3340	4.488.123,6910
770	416.688,3550	4.488.121,0460
771	416.685,5940	4.488.119,3550
772	416.683,0710	4.488.117,9980
773	416.679,6630	4.488.115,7040
774	416.676,7820	4.488.114,1600
775	416.673,5330	4.488.112,3790
776	416.670,9740	4.488.110,4560
777	416.669,2460	4.488.109,5660
778	416.667,3810	4.488.109,2270
779	416.664,3450	4.488.109,2370
780	416.658,5490	4.488.109,1180
781	416.652,2680	4.488.108,7930
782	416.590,5527	4.488.081,8029
783	416.520,1770	4.488.051,9640
784	416.516,4320	4.488.072,1880
785	416.510,9770	4.488.069,2090
786	416.471,3730	4.488.054,5290
787	416.454,5359	4.488.046,0838
788	416.450,7790	4.488.043,0455
789	416.449,3890	4.488.042,2220
790	416.446,4900	4.488.040,4260
791	416.442,7520	4.488.038,4620
792	416.438,9730	4.488.036,0590
793	416.435,4190	4.488.033,9140
794	416.433,5000	4.488.032,6640
795	416.430,6550	4.488.030,9600
796	416.427,8060	4.488.028,9690
797	416.424,7930	4.488.026,9940
798	416.421,3350	4.488.024,6110
799	416.418,5960	4.488.022,7640
800	416.414,9820	4.488.020,4820
801	416.411,6060	4.488.018,1730
802	416.408,2480	4.488.017,1180
803	416.404,7900	4.488.016,2980
804	416.401,9440	4.488.015,1060
805	416.397,7200	4.488.013,4270
806	416.393,3530	4.488.011,9670
807	416.389,1410	4.488.010,7790
808	416.384,1600	4.488.009,3210
809	416.378,5780	4.488.007,8640
810	416.373,6940	4.488.006,9490
811	416.370,4130	4.488.006,3580
812	416.366,8600	4.488.006,2060
813	416.363,2530	4.488.006,3820
814	416.358,8250	4.488.006,0140
815	416.354,5070	4.488.005,9180
816	416.350,8270	4.488.006,0400
817	416.347,2380	4.488.006,0510
818	416.342,8110	4.488.005,9560
819	416.337,1360	4.488.006,1940
820	416.333,2550	4.488.006,2620
821	416.328,9280	4.488.006,2760
822	416.324,8210	4.488.006,5080
823	416.321,1230	4.488.006,6280
824	416.318,2810	4.488.006,6920
825	416.313,6670	4.488.006,6510
826	416.310,3330	4.488.006,6070
827	416.306,8150	4.488.006,7300
828	416.302,7900	4.488.006,6310
829	416.298,1450	4.488.006,6460
830	416.293,6070	4.488.006,3330
831	416.275,4380	4.488.007,1250
832	416.265,1075	4.488.008,0852
833	416.217,8170	4.488.008,5960
834	416.188,0130	4.488.009,1910
835	416.176,6245	4.488.012,5335
836	416.170,9990	4.488.013,5310
837	416.163,0130	4.488.015,1260
838	416.158,5100	4.488.015,9340
839	416.152,5010	4.488.017,7960
840	416.148,0270	4.488.019,3890
841	416.143,3340	4.488.020,9400
842	416.139,7300	4.488.022,5880
843	416.137,2900	4.488.024,0280
844	416.134,3020	4.488.025,8960
845	416.131,1870	4.488.027,2910
846	416.128,7040	4.488.028,6460
847	416.124,5360	4.488.030,9850
848	416.119,2900	4.488.033,6980
849	416.115,7400	4.488.035,5650
850	416.112,8870	4.488.036,9510
851	416.107,8670	4.488.040,9600
852	416.105,1000	4.488.042,4650
853	416.104,3920	4.488.044,1360
854	416.102,1460	4.488.046,1420
855	416.099,8500	4.488.048,2500
856	416.097,5530	4.488.049,9580
857	416.093,2920	4.488.053,0390
858	416.090,5220	4.488.054,7590
859	416.086,6150	4.488.056,9950
860	416.085,6000	4.488.058,6620
861	416.081,9080	4.488.061,3290
862	416.077,3280	4.488.064,5180
863	416.074,3360	4.488.067,3730
864	416.070,1250	4.488.071,0850
865	416.066,7370	4.488.074,0420
866	416.064,4390	4.488.075,6490
867	416.062,7080	4.488.077,0570
868	416.060,4100	4.488.078,7650
869	416.057,3800	4.488.081,0780
870	416.055,1480	4.488.082,6170
871	416.053,6500	4.488.083,6890
872	416.052,0170	4.488.084,6620
873	416.050,8830	4.488.085,9320
874	416.049,9150	4.488.084,9020
875	416.048,8340	4.488.084,8440
876	416.046,2960	4.488.084,6190
877	416.042,5820	4.488.084,5362
878	416.039,0570	4.488.086,5840
879	416.025,6047	4.488.099,1943
880	416.023,5840	4.488.101,0770
881	416.020,3160	4.488.105,4790
882	416.011,6642	4.488.113,9377
883	416.009,6860	4.488.115,7340
884	416.009,4720	4.488.115,2460
885	415.995,4280	4.488.124,2880
886	415.977,2480	4.488.132,9630
887	415.990,4055	4.488.149,6101
888	415.998,8630	4.488.161,8070
889	416.003,4653	4.488.168,7775
890	416.004,2190	4.488.169,7419
891	416.010,8480	4.488.177,3230
892	416.022,7794	4.488.194,5264
893	416.025,0369	4.488.197,5389
894	416.025,4320	4.488.198,0060
895	416.027,5620	4.488.200,5430
896	416.029,5380	4.488.203,1190
897	416.031,6740	4.488.206,1050
898	416.033,9200	4.488.208,5260
899	416.036,1880	4.488.211,6790
900	416.039,0350	4.488.215,6400

1059	416.533,0450	4.489.015,6280
1060	416.534,1140	4.489.017,4470
1061	416.536,2370	4.489.020,7950
1062	416.538,2820	4.489.023,4640
1063	416.541,0180	4.489.027,3530
1064	416.543,4030	4.489.030,1720
1065	416.544,7580	4.489.032,5050
1066	416.546,8210	4.489.035,4160
1067	416.548,7140	4.489.037,6720
1068	416.550,6850	4.489.040,4920
1069	416.553,6530	4.489.044,1850
1070	416.556,5390	4.489.048,0970
1071	416.558,1230	4.489.050,8110
1072	416.560,7880	4.489.053,7150
1073	416.561,7690	4.489.056,5230
1074	416.563,5910	4.489.059,0450
1075	416.565,9500	4.489.060,8320
1076	416.568,9720	4.489.067,4970
1077	416.572,2780	4.489.071,6360
1078	416.574,2060	4.489.074,9430
1079	416.576,4120	4.489.077,6550
1080	416.578,2810	4.489.080,6060
1081	416.580,0560	4.489.083,4620
1082	416.581,4480	4.489.085,6520
1083	416.582,9280	4.489.088,5360
1084	416.585,1580	4.489.091,8680
1085	416.587,9880	4.489.096,2470
1086	416.589,9050	4.489.098,7690
1087	416.591,2470	4.489.100,5300
1088	416.592,7040	4.489.102,6520
1089	416.594,4790	4.489.105,2220
1090	416.596,2620	4.489.107,8890
1091	416.597,7420	4.489.110,7930
1092	416.599,4200	4.489.113,0770
1093	416.601,2420	4.489.115,5510
1094	416.602,6280	4.489.118,3310
1095	416.604,8420	4.489.121,0140
1096	416.605,9450	4.489.122,5370
1097	416.606,8580	4.489.124,5850
1098	416.606,9600	4.489.126,6360
1099	416.606,8720	4.489.128,8780
1100	416.606,6980	4.489.131,4070
1101	416.606,7010	4.489.134,8190
1102	416.607,3810	4.489.138,4900
1103	416.608,1070	4.489.141,4920
1104	416.609,3110	4.489.144,8270
1105	416.610,9750	4.489.149,0500
1106	416.612,2380	4.489.153,3210
1107	416.614,2660	4.489.160,1990
1108	416.617,2190	4.489.166,9350
1109	416.620,0620	4.489.171,5090
1110	416.623,6690	4.489.176,1570
1111	416.627,7360	4.489.181,1090
1112	416.631,2470	4.489.186,0940
1113	416.634,8090	4.489.190,9720
1114	416.638,2640	4.489.195,7730
1115	416.644,5820	4.489.200,6510
1116	416.644,5820	4.489.204,1190
1117	416.648,8780	4.489.209,0700
1118	416.651,7180	4.489.212,6510
1119	416.657,2420	4.489.219,2020
1120	416.660,6190	4.489.223,3180
1121	416.664,0110	4.489.228,3730
1122	416.666,1700	4.489.231,9880
1123	416.668,8680	4.489.235,4170
1124	416.670,0030	4.489.237,1860
1125	416.670,1790	4.489.237,5100
1126	416.678,9980	4.489.262,2040
1127	416.688,6140	4.489.278,6570
1128	416.692,6780	4.489.288,5670
1129	416.713,7640	4.489.334,0610
1130	416.718,8010	4.489.350,6950
1131	416.717,4480	4.489.394,9480
1132	416.714,4460	4.489.404,7960
1133	416.711,7250	4.489.415,8630
1134	416.726,8240	4.489.441,9150
1135	416.731,5730	4.489.461,0230
1136	416.736,6600	4.489.486,8010
1137	416.742,4150	4.489.527,8740
1138	416.742,8560	4.489.530,3870
1139	416.743,4840	4.489.538,0530
1140	416.740,2970	4.489.544,3770
1141	416.740,7880	4.489.547,7480
1142	416.742,1400	4.489.557,0820
1143	416.747,8930	4.489.561,2060
1144	416.750,1570	4.489.564,1200
1145	416.765,1500	4.489.583,0500
1146	416.774,5350	4.489.604,4640
1147	416.773,8870	4.489.636,5750
1148	416.780,2790	4.489.657,0680
1149	416.792,8700	4.489.668,1570
1150	416.796,6210	4.489.672,5140
1151	416.812,2510	4.489.687,3160
1152	416.820,1080	4.489.699,9640
1153	416.827,8340	4.489.716,8240
1154	416.828,0369	4.489.717,1260
1155	416.830,8510	4.489.724,5869
1156	416.832,9020	4.489.731,8030
1157	416.833,9510	4.489.738,8055
1158	416.835,6560	4.489.744,1260
1159	416.835,8050	4.489.759,4840
1160	416.835,8670	4.489.765,0420
1161	416.836,5730	4.489.771,8370
1162	416.840,6505	4.489.779,6898
1163	416.844,7290	4.489.790,4870
1164	416.849,9550	4.489.798,5882
1165	416.851,0380	4.489.801,1670
1166	416.854,2280	4.489.808,7620
1167	416.855,7840	4.489.812,4220
1168	416.855,2550	4.489.850,3460
1169	416.856,5270	4.489.854,4440
1170	416.907,8582	4.489.929,4725
1171	416.913,9662	4.489.937,1340
1172	416.911,0318	4.489.943,7548

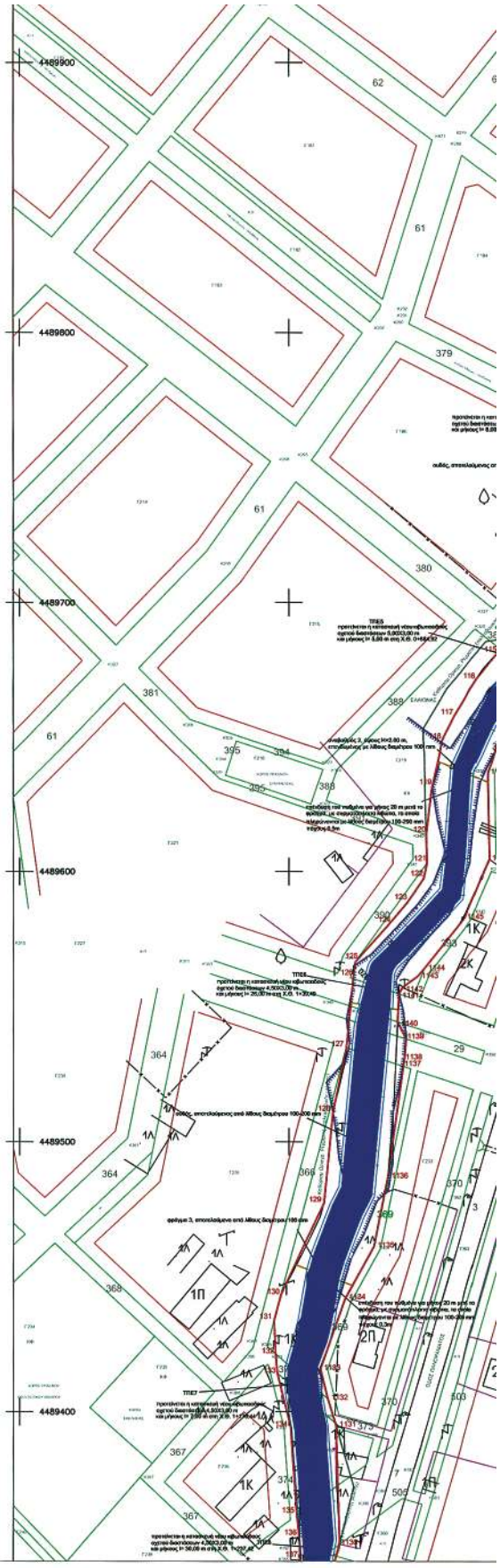

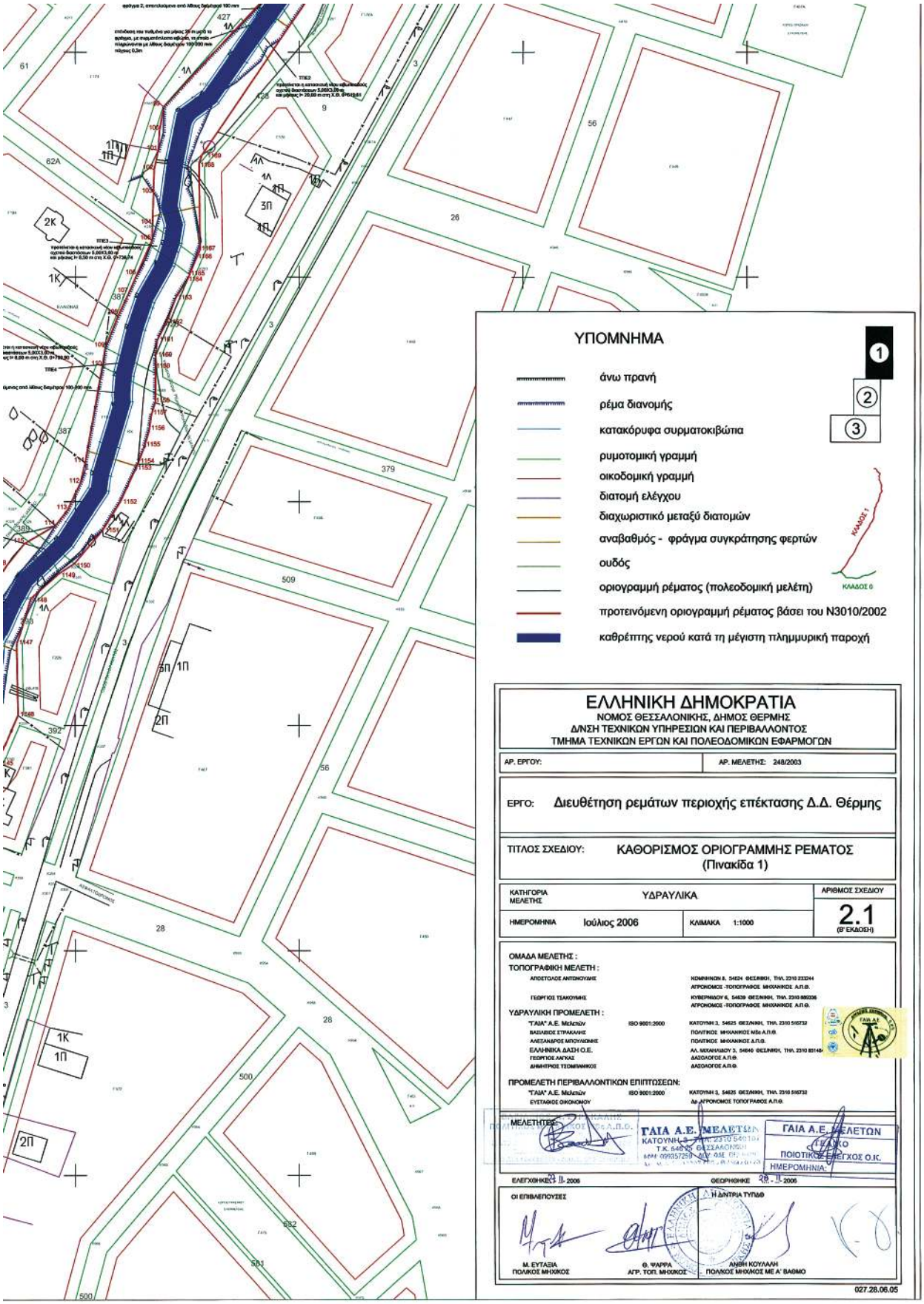

ΑΠΟ ΤΟ ΕΘΝΙΚΟ ΤΥΠΟΓΡΑΦΕΙΟ
ΚΑΠΟΔΙΣΤΡΙΟΥ 34 * ΑΘΗΝΑ 104 32 * ΤΗΛ. 210 52 79 000 * FAX 210 52 21 004
ΗΛΕΚΤΡΟΝΙΚΗ ΔΙΕΥΘΥΝΣΗ: http://www.et.gr – e-mail: webmaster@et.gr